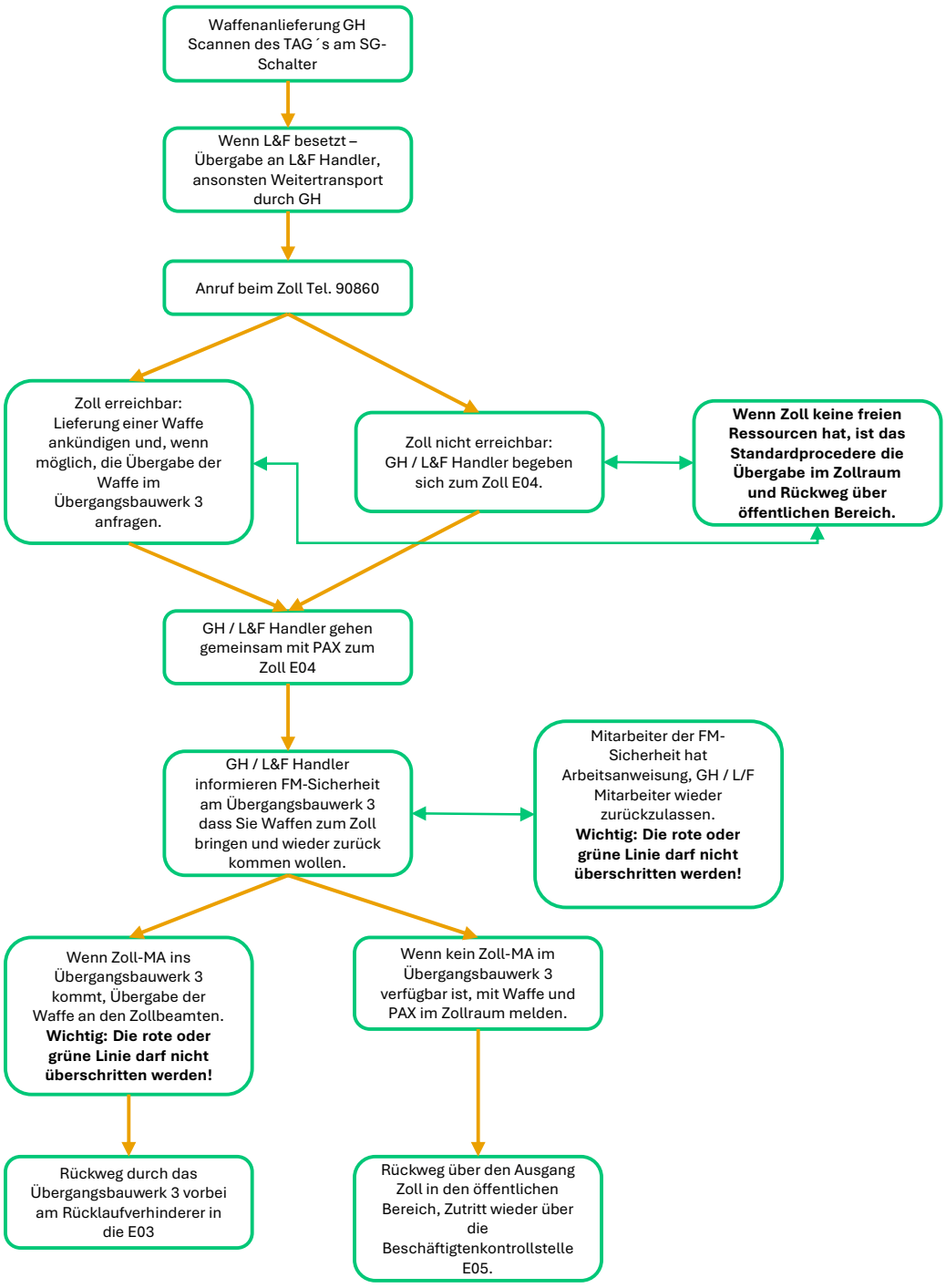Ablauf Waffenlieferung im Pier ab 21.04.2026