

ALL WEIGHTS IN KILOGRAM

Station FRA	Flight No. 998	Registration TCCPD	Date 02/Apr/2026
-----------------------	--------------------------	------------------------------	----------------------------

Unit Load Devices (ULD)

Page 1 of 1

T	ULD ID Code	Gross Weight	Net Weight	Height	Unloading Point	Dest	Remarks	Sign
1								
2								
3								
4								
5								
6								
7								
8								
9								
10								
11								
12								
13								
14								
15								

Total ULD Weights:	0,0	Net Total:	0,0
--------------------	------------	------------	------------

Bulk Load		Cargo				Mail			
Trolley Nbr	Cargo Weight	Unloading Point	Remarks & SHC	Cpt	Unloading Point	Net Weight	Cpt.	Sig	
BC1-23786	250,0	SAW	SPX,HUM						
CCT-2891	189,0	SAW	SPX,HUM						

Total BULK Weights:	439,0
---------------------	--------------

SPECIAL LOAD – NOTIFICATION TO CAPTAIN	
Station of Loading: FRA	Flight Number: PC998
Date: 02Apr26	Aircraft Registration: TCCPD
Reported By: Mr. Wolfgang Stefan	

DANGEROUS GOODS																
Station of unloading	Airwaybill number	Proper shipping name	Class or Division for class 1	UN or ID number	Sub Risk	Number Of Packages	Net quantity or TI per package	Radio Active	Radioactive Category	Packing Group	Dims	Code	CAO (x)	Drill Code	Loaded ULD ID	Position

OTHER SPECIAL LOAD												
Station of unloading	Airway bill Number	Content and Description	Number Of packages	Quantity	Supplementary Information	Code	Loaded ULD ID	Position				
SAW	6245253225	HUMAN REMAINS	1	130		HUM	BULK					
SAW	62452588093	HUMAN REMAIN	1	96		HUM	BULK					
SAW	62452589110	HUMAN REMAINS	1	120		HUM	BULK					
SAW	62452590241	HUMAN REMAINS	1	120		HUM	BULK					

There was no evidence of any damaged to or leaking from the packages or any leakage from the unit load devices loaded on the aircraft	
Loading Supervisor's Signature	Captain's Signature
Other Information:	
Total TI	0,0TI
Total ICE	0kg
02/04/2026 5:52 PM 1 of 1	

Owner or Operator: Pegasus Airlines

Marks of Nationality/Registration Number: TCCPD

Flight No: PC 998 Date: 02Apr26

Point of loading: FRANKFURT, FRANKFURT AM MAIN

Point of unloading: Istanbul, Sabiha Gokcen Intl.

LOCO/Transit:				For use by owner/operator			Official use only
No	Air Waybill and Part No	No Of Pieces	Nature of goods	Gross Weight	ORI/DES	Remarks	
1	624-52523225	1	HUMAN REMAINS	130,0	FRA/COV	HUM,SPX	X
2	624-52588093	1	HUMAN REMAIN	96,0	FRA/ESB	HUM,SPX SPX-HC-1343,	X
3	624-52589110	1	HUMAN REMAINS	120,0	FRA/GZT	EAP,HUM,SPX	X
4	624-52590241	1	HUMAN REMAINS	120,0	FRA/HTY	EAP,HUM,SPX NOT SECURED CARGO OK PLEASE NOTIFY CONSIGNEE IMMED,	X EBR
Total		4		466,0			

FCS 17:53 04/02/26

CARGO MANIFEST
I.C.A.O. ANNEX 9, APPENDIX 3

DE/RA/00026-01

Owner or Operator: Pegasus Airlines

Marks of Nationality/Registration Number: TCCPD

Flight No: PC 998 Date: 02Apr26

Point of loading: FRANKFURT, FRANKFURT AM MAIN

Point of unloading: Istanbul, Sabiha Gokcen Intl.

LOCO/Transit:				For use by owner/operator			
No	Air Waybill and Part No	No Of Pieces	Nature of goods	Gross Weight	ORI/DES	Remarks	Official use only
1	624-52590241	1	HUMAN REMAINS	120,0	FRA/HTY	EAP,HUM,SPX NOT SECURED CARGO OK PLEASE NOTIFY CONSIGNEE IMMED,	X EBR
Total		1		120,0			

Shipper's Name and Address PT PROTEAM GMBH MELATENER WEG 18 50825 KÖLN, GERMANY		Shipper's account Number 10137		Not negotiable Air Waybill Issued by		PEGASUS AIRLINES AEROPARK YENISEHIR MAH. OSMANLI BULVARI ISTANBUL, TÜRKIYE		Copies 1, 2 and 3 of this Air Waybill are originals and have the same validity			
Consignee's Name and Address BELEDIYE YETKILILERI VE AILE YAKINLARI PA-A KARACA TEL: +905322561143 HATAY HAVALIMANI 31000 HATAY, TÜRKIYE		Consignee's account Number 0		It agreed that the goods described herein are accepted in apparent good order and condition (except as noted) for carriage SUBJECT TO THE CONDITIONS OF CONTRACT ON THE REVERSE HEREOF. ALL GOODS MAY BE CARRIED BY ANY OTHER MEANS INCLUDING ROAD OR ANY OTHER CARRIER UNLESS SPECIFIC CONTRARY INSTRUCTIONS ARE GIVEN HEREON BY THE SHIPPER, AND SHIPPER AGREES THAT THE SHIPMENT MAY BE CARRIED VIA INTERMEDIATE STOPPING PLACES WHICH THE CARRIER DEEMS APPROPRIATE. THE SHIPPER'S ATTENTION IS DRAWN TO THE NOTICE CONCERNING CARRIER'S LIMITATION OF LIABILITY. Shipper may increase such limitation of liability by declaring a higher value for carriage and paying a supplemental charge if required							
Issuing Carrier's Agent Name and City TRADELOG TRANSPORT U.HANDEL GMBH 65451 KELSTERBACH				Accounting Information							
Agent's IATA Code 23-4 7007/0002		Account No.		Reference:							
Airport of Departure (Addr. of first Carrier) and requested Routing FRANKFURT				Reference Number 10-2604-0046		Optional Shipping Inform.					
to	By first Carrier	to	by	to	by	Currency	CHG Code	WT/VAL	Other	Decl. Value for Carriage	Decl. Value for Customs
SAW	PC	HTY	PC			EUR	P	P	X	NVD	NCV
Airport of Destination HATAY		Requested Flight / Date PC998/02		PC2134/03		Amount of Insurance NIL		INSURANCE - If carrier offers insurance, and such insurance is requested in accordance with conditions thereof, indicate amount to be in figures in box marked "Amount of Insurance".			
Handling Information NOT SECURED CARGO ***EBR OK*** PLEASE NOTIFY CONSIGNEE IMMEDIATELY UPON ARRIVAL											
EC-STATUS: X											
No. of Pieces RCP	Gross Weight	kg	Rate Class	Chargeable Weight	Rate	Total	Nature and Quantity of Goods (incl. Dimensions of Volume)				
1	120,0	K	M	120,0	530,00	530,00	HUMAN REMAINS OF MEVLÜD KARACA NOT RESTRICTED 1 X 190 X 60 X 55				
HS-CODE: 9919 0000											
1	120,0					530,00	TOTAL CBM: 0,627				
Prepaid		Weight Charge		Collect		Other Charges		ASC 120,00			
530,00											
Valuation Charge											
Total other Charges Due Agent											
Total other Charges Due Carrier											
120,00											
Total prepaid		Total collect									
650,00											
Currency Conversion Rates		CC Charges in Dest. Currency									
For Carrier's Use only at Destination		Charges at Destination		Total Collect Charges							



ORIGINAL 1 (FOR ISSUING CARRIER)

624-5259 0241

Consignment Security Declaration

Regulated Entity Category (RA, KC, or AO) and Identifier DE/RA/00026-01		Unique Consignment Identifier AWB: 624-5259 0241	
Contents of Consignment <input type="checkbox"/> Consolidation <input checked="" type="checkbox"/> No Consolidation, Nature of Good: HUMAN REMAINS			
Origin		FRA	
Destination		HTY	
Transfer/Transit			
Security Status		Reasons for issuing the Security Status	
SPX	Received from	Screening Method	Grounds for Exemption
		XRY	
Other Screening Method(s)			
Security Status Issued by		Security Status Issued on	
Vongsa, Benni		02.04.2026 17:13 UHR	
Regulated Entity Category (RA, KC, or AO) and Identifier <small>(Of any regulated party who has accepted the security status given to a consignment by another regulated party)</small>			
Additional Security Information 1PCs, 120,0 KG			

T.C.

Mainz Başkonsolosluğu

Sayı : Tereke / 2026 - 273 - 96

02.04.2026

Konu : MEVLÜT KARACA

CENAZE NAKİL BELGESİ
T.C.
YETKİLİ GÜMRÜK MÜDÜRLÜĞÜNE

Aşağıda kimlik ve ölüm tarihi hakkında gerekli bilgileri verilmiş olan vatandaşımızın cenazesi yurda nakledilmektedir.

Adı ve Soyadı : MEVLÜT KARACA
Doğum yeri ve tarihi : SAKIT - 06.04.1947 - 42559283480
Anne adı - Baba Adı : FATMA-MEHMET
Ölüm tarihi ve yeri : 02.04.2026 - LUDWIGSHAFEN
Ölüm sebebi : ZATÜRRE (DOĞAL ÖLÜM)
Bulaşıcı hastalığı : YOK
Cenaze naklini üstlenen firma : VESİLE
Gideceği yer : HATAY
Teslim edilecek kişi : HATAY MEZARLIKLAR MÜDÜRLÜĞÜ ÇALIŞANLARI VEYA
AİLE YAKINLARI
Nakil günü, vasıtası ve güzergahı : 02.04.2026 - Uçak ile FRANKFURT-İSTANBUL-HATAY

Mevzuat dahilinde gerekli kolaylığın gösterilmesini müsaadelerinize saygılarımla rica ederim.

Tanju Kardeş
Muavin Konsolos



NOT : Otopsi yapılmamıştır

FİRMA YETKİLİSİ :

Elif 5

PC Airline Code	TRADELOG Issuing Carriers Agent	624-52590241 Master Air Waybill
---------------------------	---	---

EU regulation 2015/1998	Kurzbeschreibung / abstract
6.1.2 / 6.7 LFSP 8.11 - High Risk Cargo	<input type="checkbox"/> Begründeter Manipulationsverdacht <i>Reasonable suspicion of tampering</i>
6.3.2.1	<input type="checkbox"/> Sendung ist nicht von einem reglementierten Beauftragten (RA) – Sendung zurückweisen <i>shipment isn't from an regulated agent (RA) – refuse shipment</i>
6.3.2.2 / 6.7 LFSP 8.11 - High Risk Cargo	<input type="checkbox"/> Anlieferer konnte keinen gültigen Personalausweis/Reisepass vorlegen <i>Person delivered the shipment couldn't present valid ID or passport</i>
6.3.2.5	<input type="checkbox"/> MAWB - Master Air waybill fehlt / <i>missing</i> <input type="checkbox"/> CSD - Consignment Security Declaration fehlt / <i>CSD is missing</i> <input type="checkbox"/> Erwähnter Anhang fehlt: _____ / <i>mentioned attachment is missing</i>
6.3.2.6 a / 6.3.2.7 b	<input type="checkbox"/> Eindeutige alphanumerische Kennung des reglementierten Beauftragten (RA) fehlt <i>Unique alphanumeric identifier of regulated agent (RA) is missing</i>
6.8.3.4	<input type="checkbox"/> Eindeutige alphanumerische Kennung des ACC3 fehlt <i>Unique alphanumeric identifier of ACC3 is missing</i>
6.3.2.6 b	<input type="checkbox"/> MAWB Nummer fehlt / <i>MAWB Number is missing</i>
6.3.2.6 c	<input type="checkbox"/> Inhaltsangabe der Sendung fehlt / <i>Content of shipment is missing</i>
6.3.2.6 d / 6.3.2.7 b 6.8.3.4 / 6.8.3.5	<input type="checkbox"/> Sicherheitsstatus der Sendung fehlt (NSC, SPX) <i>Security status of shipment is missing (NSC, SPX)</i>
6.3.2.6 e	<input type="checkbox"/> Grund für die Erteilung des Sicherheitsstatus fehlt (by XRY, by RA, etc.) <i>Reason for security status is missing (by XRY, by RA etc.)</i>
Non – Consol 6.3.2.6 f Consol 6.3.2.7	<input type="checkbox"/> Name der Person oder Identifizierung fehlt / <i>Name of person or identifier is missing</i> <input type="checkbox"/> Datum fehlt / <i>Date is missing</i> <input type="checkbox"/> Uhrzeit fehlt / <i>Time is missing</i>
6.3.2.6 g	<input type="checkbox"/> Kennung des RB fehlt, welcher den Sicherheitsstaus eines anderen RB akzeptiert hat <i>Identifier of RA is missing, who accepted security status given by another RB</i>
6.3.2.8	<input checked="" type="checkbox"/> Sendung ist unsicher (NSC) / <i>Shipment is unsecured (NSC)</i>
6.6.1.1. a / 6.7 LFSP 8.11 - High Risk Cargo	<input type="checkbox"/> Sendung offen, Inhalt greifbar / <i>Shipment open, content within reach</i> <input type="checkbox"/> Sendung ist fremdverklebt / <i>Shipment taped by others</i> <input type="checkbox"/> Sonstiger Grund / <i>Other reason</i>
6.6.1.1. b / 6.7	<input type="checkbox"/> Laderaum nicht verschlossen / <i>Cargo load compartment wasn't locked</i> <input type="checkbox"/> Offenes Pritschenfahrzeug ohne Begleitfahrzeug / <i>Flat bed vehicle without escort vehicle</i>
QR Airlinevorgabe	<input type="checkbox"/> Gewichts Differenz
Andere Gründe:	<input type="checkbox"/>

Kontrolliert von / <i>checked by</i>	Datum / <i>date</i>	Name in Blockschrift / <i>name in blockletters</i>	Unterschrift / <i>signature</i>
FCS Frankfurt Cargo Services GmbH:	02.04. 2026	BALE 02. April 2026	
Kontrollkraft für Fracht & Post:	A:16	Marco Schlicka	

Leichenpass

Pass check for corpse

Laissez-Passer mortuaire

Nachdem alle gesetzlichen Vorschriften über die Einsargung beachtet worden sind, soll die Leiche des
Upon compliance with all legal provisions governing sealing in the coffin, the body of
Toutes les prescription légales relatives à la mise en cercueil ayant été observées, le corps de

Karaca, Mevlüt

(Name, Vorname des Verstorbenen; name, first name(s) of the deceased; nom, prénom du défunt)

geboren am **06.04.1947** in **Iskenderun, Türkei**
born on the date at
date de la naissance à

verstorben am **02.04.2026** in **Ludwigshafen am Rhein**
who died on date at
décédé le à

Durch **natürlicher Tod**
from par suite de
(Todesursache; cause of death; cause du décès)

im Alter von **78** Jahren
at the age of year
à l'âge de ans

mit **Leichenwagen**
is to be transported by motor-car
doit être transporté en fourgon funéraire

von **Ludwigshafen am Rhein** (Absendeort)
from (place of dispatch)
de (lieu de départ)

über **Ludwigshafen am Rhein-Frankfurt-Istanbul** nach **Hatay Türkei**
via to
par à
(Strecke; state route; route) (Bestimmungsort; destination; lieu de destination)
befördert werden.

Begleiter der Leiche
The transport is accompanied by **Vuslat GmbH, Bruchwiesenstraße 21a, 67059 Ludwigshafen am Rhein**

Le transport est accompagné par

Da diese Überführung genehmigt ist, werden alle Behörden der Länder, deren Gebiet durch den Transport berührt wird, gebeten, ihn frei und ungehindert passieren zu lassen.
The transport of the corpse being duly authorized, the right of passage without hindrance is respectfully requested from the authorities of the countries to be crossed on its route.
Le transport de ce corps ayant été autorisé, toutes les autorités des pays sur le territoire desquels le transport doit avoir lieu sont invitées à le laisser passer librement et sans obstacle.

Ludwigshafen am Rhein, den
Ludwigshafen am Rhein, on
Fait à Ludwigshafen am Rhein, le **02.04.2026**

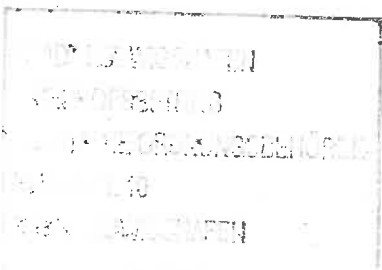

Owner or Operator: Pegasus Airlines

Marks of Nationality/Registration Number: TCCPD

Flight No: PC 998 Date: 02Apr26

Point of loading: FRANKFURT, FRANKFURT AM MAIN

Point of unloading: Istanbul, Sabiha Gokcen Intl.

LOCO/Transit:				For use by owner/operator			Official use only
No	Air Waybill and Part No	No Of Pieces	Nature of goods	Gross Weight	ORI/DES	Remarks	
1	624-52523225	1	HUMAN REMAINS	130,0	FRA/COV	HUM,SPX	X
2	624-52588093	1	HUMAN REMAIN	96,0	FRA/ESB	HUM,SPX SPX-HC-1343,	X
3	624-52589110	1	HUMAN REMAINS	120,0	FRA/GZT	EAP,HUM,SPX	X
Total		3		346,0			

Owner or Operator: Pegasus Airlines

Marks of Nationality/Registration Number: TCCPD

Flight No: PC 998 **Date:** 02Apr26

Point of loading: FRANKFURT, FRANKFURT AM MAIN

Point of unloading:

LOCO/Transit:				For use by owner/operator			
No	Air Waybill and Part No	No Of Pieces	Nature of goods	Gross Weight	ORI/DES	Remarks	Official use only
Total				3	346,0		

624 FRA 52523225

624-52523225

Shipper's Name and Address RAHMET GMBH BISMARCKSTR. 74 64293 DARMSTADT/DEUTSCHLAND		Shipper's Account Number		Not Negotiable Air Waybill Issued by		PEGASUS HAVA TASIMACILIGI AS 34303 KÜÇÜKCEKMECE/HALKALI ISTANBUL/TURKEY		
Consignee's Name and Address ZEYBEG CENAZE NAKIL - DEFIN HIZMETLERI ERGAZI MAH. BATI BULV. MURAT 85 EVLERI NO. 65 YENIMAHALLE 0546-7241977 TURKIYE VD:114 016 4731		Consignee's Account Number		Copies 1, 2 and 3 of this Air Waybill are originals and have the same validity				
Issuing Carrier's Agent Name and City IMPRESSIVE WORLDWIDE LOGISTICS BRANDENBURGER STR 40 40880 RATINGEN / GERMANY		Accounting Information PREPAID SHIPMENT		It is agreed that the goods described herein are accepted in apparent good order and condition (except as noted) for carriage SUBJECT TO THE CONDITIONS OF CONTRACT ON THE REVERSE HEREOF. ALL GOODS MAY BE CARRIED BY ANY OTHER MEANS INCLUDING ROAD OR ANY OTHER CARRIER UNLESS SPECIFIC CONTRARY INSTRUCTIONS ARE GIVEN HEREON BY THE SHIPPER. AND SHIPPER AGREES THAT THE SHIPMENT MAY BE CARRIED VIA INTERMEDIATE STOPPING PLACES WHICH THE CARRIER DEEMS APPROPRIATE. THE SHIPPER'S ATTENTION IS DRAWN TO THE NOTICE CONCERNING CARRIER'S LIMITATION OF LIABILITY. Shipper may increase such limitation of liability by declaring a higher value for carriage and paying a supplemental charge if required.				
Agent's IATA Code 23-4 7475/4041		Account No.		POS:EL-00014-04/26				
Airport of Departure (Addr. of First Carrier) and Requested Routing FRANKFURT		Reference Number		Optional Shipping Information				
To SAW	By First Carrier PC	Routing and Destination COV	to PC	to	by	Currency EUR	Declared Value for Carriage NVD	Declared Value for Customs NCV
Airport of Destination CUKUROVA		Requested Flight / Date PC998/02 PC2080/03		Amount of Insurance NIL		INSURANCE - If carrier offer insurance, and such insurance is requested in accordance with the conditions thereof, indicate amount to be insured in figures in box marked "Amount of Insurance".		SCI - X -
Handling Information NOT SECURED ** EBR OK ** 1 COLLI HUMAN REMAINS DOCS ATT. TO AWB .PLEASE NOTIFY CONSIGNEE IMM. UPON ARRIVAL!!!								
No. of Pieces RCP	Gross Weight	kg	Rate Class	Chargeable Weight	Rate	Total	Nature and Quantity of Goods (incl. Dimensions or Volume)	
1	130,0	K		130,0		520,00	HUMAN REMAINS OF SAMI BOLAT 1X) 195*65*45CM NOT RESTRICTED	
1	130,0					520,00		
Prepaid		Weight Charge		Collect		Other Charges		
520,00								
Valuation Charge								
Tax								
Total Other Charges Due Agent								
Total Other Charges Due Carrier								
Total Prepaid		Total Collect		Shipper certifies that the particulars on the face hereof are correct and that insofar as any part of the consignment contains dangerous goods, such part is properly described by name and is in proper condition for carriage by air according to the applicable DANGEROUS GOODS REGULATION.				
520,00				IMPRESSIVE WORLDWIDE LOG.				
Currency Conversion Rates		CC Charges in Dest. Currency		Signature of Shipper or his Agent E. ERTUS				
				Executed on (date) 01.04.26, 15:52 at (place) 40468 DUESSELDORF				
For Carrier's Use only at Destination		Charges at Destination		Total Collect Charges		Signature of Issuing Carrier or its Agent		
						624-52523225		

Original 1 (for Issuing Carrier)

T.C.

Köln Başkonsolosluğu

Sayı : Tereke / 2026 - 258 - 397

02.04.2026

Konu : SAMİ BOLAT

CENAZE NAKİL BELGESİ
T.C.
YETKİLİ GÜMRÜK MÜDÜRLÜĞÜNE

Aşağıda kimlik ve ölüm tarihi hakkında gerekli bilgileri verilmiş olan vatandaşımızın cenazesi yurda nakledilmektedir.

Adı ve Soyadı : SAMİ BOLAT
Doğum yeri ve tarihi : TARSUS - 15.04.1933 - 27334944084
Anne adı - Baba Adı : ZELİHA-KADİR
Ölüm tarihi ve yeri : 01.04.2026 - BAD NEUENAHN-AHRWEILER
Ölüm sebebi : DOĞAL ÖLÜM
Bulaşıcı hastalığı : YOK
Cenaze naklini üstlenen firma : RAHMET
Gideceği yer : MERSİN
Teslim edilecek kişi : ZEYBEG AMBULANS
Nakil günü, vasıtası ve güzergahı : 02.04.2026 - Uçak ile FRANKFURT-İSTANBUL-MERSİN

Mevzuat dahilinde gerekli kolaylığın gösterilmesini müsaadelerinize saygılarımla rica ederim.

Arzu Işık Ellialtıoğlu
Konsolosa (KİM)

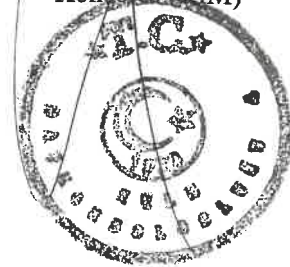

NOT : Otopsi yapılmamıştır

FİRMA YETKİLİSİ :

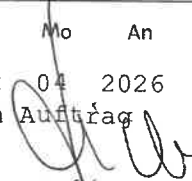
1	Staat/État/Country Bundesrepublik Deutschland	
2	Behörde Administration Authority	Stadtverwaltung Bad Neuenahr-Ahrweiler
3	Leichenpass Carte mortuaire Corpse transport permit	
4	Familienname, Geburtsname Nom de famille, nom de jeune fille/Family name, name at birth	Bolat -----
5	Vornamen Prénoms/Forenames	Sami -----
6	Geschlecht Sexe/Sex	M -----
7	Tag und Ort des Todes Date et lieu du décès/ Date and place of death	Jo Mo An 01 04 2026 Bad Neuenahr-Ahrweiler -----
8	Todesursache ^{1,2} Cause du décès/ Cause of death	natürlich -----
9	Tag und Ort der Geburt Date et lieu de naissance/Date and place of birth	Jo Mo An 15 04 1933 Tarsus, Türkei -----
10	Beförderungs- mittel Mode de transport/ Means of transport	Leichenwagen/Flugzeug -----
11	Abgangsort Lieu de départ/ Place of dispatch	Bad Neuenahr-Ahrweiler -----
12	Strecke Route/Route	Frankfurt, Istanbul, Cukurova, Tarsus -----
13	Bestimmungsort Lieu de destination/ Destination	Tarsus, Türkei -----
14	<p>Die Beförderung dieser Leiche wurde ordnungsgemäß genehmigt. Alle Behörden der Staaten, durch deren Hoheitsgebiet die Leiche befördert werden muss, werden deshalb gebeten, den Transport ungehindert passieren zu lassen.</p> <p>Étant donné que le transfer du corps est autorisé, toutes les autorités des pays sur le territoire desquels le transport circulera sont priées de le laisser se déplacer librement et de ne pas entraver sa circulation.</p> <p>Permission has been granted for the transport of this corpse. All authorities in the countries/states through which the remains are to be transported are, therefore, requested to allow it to pass freely and unhindered.</p>	
15	Tag und Ort der Ausstellung Date et lieu de délivrance/Date and place of issue	Jo Mo An 02 04 2026 Bad Neuenahr-Ahrweiler Im Auftrag  Unterschrift/Signature/Signature



1 Die Angabe der Todesursache ist nur zulässig, wenn der Bestattungspflichtige sein Einverständnis erklärt hat; sie ist auch in Englisch und Französisch anzugeben oder im WHO-Zahlencode für die internationale Klassifizierung der Krankheiten.

2 Ist die Angabe der Todesursache nicht möglich, so ist auf dem Leichenpass anzugeben, ob die Person eines natürlichen Todes oder an einer nicht ansteckenden Krankheit verstorben ist. Starb die Person an einer ansteckenden Krankheit, so sollte diese Tatsache angegeben werden. Falls die Todesursache aus Gründen der ärztlichen Schweigepflicht nicht offen angegeben werden soll, ist eine ärztliche Bescheinigung mit der Angabe der Todesursache in einem verschlossenen Umschlag beizufügen.

SYMBOLS/ZEICHEN/SYMBOLS/SIMBOLOS/SYMBOLA/SIMBOLI/SYMBOLEN/SÍMBOLOS/İŞARETLER/SIMBOLI/SIMBOLIAI/SÜMBOLID/SIMBOLURI

Jo: Jour/Tag/Day/Dia/Ἡμέρα/Giorno/Dag/Dia/Gün/Dan/Diena/Päev/Zi

Mo: Mois/Monat/Month/Mes/Mήν/Mese/Maand/Mês/Ay/Mesec/Miesiąc/Ménuo/Lunã/Kuu/Lunã

An: Année/Jahr/Year/Año/Έτος/Anno/Jaar/Ano/Yil/Godina/Metaj/Aasta/An

M: Masculin/Männlich/Masculine/Masculino/Appen/Maschile/Mannelijk/Masculino/Erkek/Muški/Vyras/Mees/Masculin

F: Féminin/Weiblich/Feminine/Femenino/Θήλυ/Femminile/Vrouwelijk/Feminino/Kadın/Zenski/Moteris/Naine/Femíntin

<p style="font-size: 2em; font-family: cursive;">PC</p> <p><i>Airline Code</i></p>	<p style="font-size: 1.5em; font-family: cursive;">Impressiv Worldwide</p> <p><i>Issuing Carriers Agent</i></p>	<p style="font-size: 1.5em; font-family: cursive;">624-5252 3775</p> <p><i>Master Air Waybill</i></p>
--	---	---

EU regulation 2015/1998	Kurzbeschreibung / abstract
6.1.2 / 6.7 LFSP 8.11 - High Risk Cargo	<input type="checkbox"/> Begründeter Manipulationsverdacht <i>Reasonable suspicion of tampering</i>
6.3.2.1	<input type="checkbox"/> Sendung ist nicht von einem reglementierten Beauftragten (RA) – Sendung zurückweisen <i>shipment isn't from an regulated agent (RA) – refuse shipment</i>
6.3.2.2 / 6.7 LFSP 8.11 - High Risk Cargo	<input type="checkbox"/> Anlieferer konnte keinen gültigen Personalausweis/Reisepass vorlegen <i>Person delivered the shipment couldn't present valid ID or passport</i>
6.3.2.5	<input type="checkbox"/> MAWB - Master Air waybill fehlt / <i>missing</i> <input type="checkbox"/> CSD - Consignment Security Declaration fehlt / <i>CSD is missing</i> <input type="checkbox"/> Erwähnter Anhang fehlt: _____ / <i>mentioned attachment is missing</i>
6.3.2.6 a / 6.3.2.7 b	<input type="checkbox"/> Eindeutige alphanumerische Kennung des reglementierten Beauftragten (RA) fehlt <i>Unique alphanumeric identifier of regulated agent (RA) is missing</i>
6.8.3.4	<input type="checkbox"/> Eindeutige alphanumerische Kennung des ACC3 fehlt <i>Unique alphanumeric identifier of ACC3 is missing</i>
6.3.2.6 b	<input type="checkbox"/> MAWB Nummer fehlt / <i>MAWB Number is missing</i>
6.3.2.6 c	<input type="checkbox"/> Inhaltsangabe der Sendung fehlt / <i>Content of shipment is missing</i>
6.3.2.6 d / 6.3.2.7 b 6.8.3.4 / 6.8.3.5	<input type="checkbox"/> Sicherheitsstatus der Sendung fehlt (NSC, SPX) <i>Security status of shipment is missing (NSC, SPX)</i>
6.3.2.6 e	<input type="checkbox"/> Grund für die Erteilung des Sicherheitsstatus fehlt (by XRY, by RA, etc.) <i>Reason for security status is missing (by XRY, by RA etc.)</i>
Non – Consol 6.3.2.6 f Consol 6.3.2.7	<input type="checkbox"/> Name der Person oder Identifizierung fehlt / <i>Name of person or identifier is missing</i> <input type="checkbox"/> Datum fehlt / <i>Date is missing</i> <input type="checkbox"/> Uhrzeit fehlt / <i>Time is missing</i>
6.3.2.6 g	<input type="checkbox"/> Kennung des RB fehlt, welcher den Sicherheitsstaus eines anderen RB akzeptiert hat <i>Identifier of RA is missing, who accepted security status given by another RB</i>
6.3.2.8	<input checked="" type="checkbox"/> Sendung ist unsicher (NSC) / <i>Shipment is unsecured (NSC)</i>
6.6.1.1. a / 6.7 LFSP 8.11 - High Risk Cargo	<input type="checkbox"/> Sendung offen, Inhalt greifbar / <i>Shipment open, content within reach</i> <input type="checkbox"/> Sendung ist fremdverklebt / <i>Shipment taped by others</i> <input type="checkbox"/> Sonstiger Grund / <i>Other reason</i>
6.6.1.1. b / 6.7	<input type="checkbox"/> Laderaum nicht verschlossen / <i>Cargo load compartment wasn't locked</i> <input type="checkbox"/> Offenes Pritschenfahrzeug ohne Begleitfahrzeug / <i>Flat bed vehicle without escort vehicle</i>
QR Airlinevorgabe	<input type="checkbox"/> Gewichtsdivergenz
Andere Gründe:	<input type="checkbox"/>

Kontrolliert von / <i>checked by</i>	Datum / <i>date</i>	Name in Blockschrift / <i>name in blockletters</i>	Unterschrift / <i>signature</i>
FCS Frankfurt Cargo Services GmbH:	02.04.26	<div style="font-size: 1.2em; font-family: cursive;">Ray</div> <div style="font-weight: bold; font-size: 1.2em;">LSKK</div> <div style="font-weight: bold; font-size: 1.2em;">02. April 2026</div> <div style="font-size: 0.8em;">Marco Schiwka</div>	
Kontrollkraft für Fracht & Post:	B:37		

Consignment Security Declaration

Regulated Entity Category (RA, KC, or AO) and Identifier DE/RA/00026-01		Unique Consignment Identifier AWB: 624-5252 3225	
Contents of Consignment <input type="checkbox"/> Consolidation <input checked="" type="checkbox"/> No Consolidation, Nature of Good: HUM			
Origin		FRA	
Destination		COV	
Transfer/Transit			
Security Status		Reasons for issuing the Security Status	
SPX		Received from	Screening Method
			XRY
Grounds for Exemption			
Other Screening Method(s)			
Security Status Issued by Vongsa, Benni		Security Status Issued on 02.04.2026 13:56 UHR	
Regulated Entity Category (RA, KC, or AO) and Identifier (Of any regulated party who has accepted the security status given to a consignment by another regulated party)			
Additional Security Information 1 PCs, 130,0 KG			

Shipper's Name and Address ZSU GMBH SUBBELRATHER STRASSE 17 PH: +49 221 99999 222 50823 KÖLN GERMANY		Shipper's Account Number	Not Negotiable Air Waybill Issued by PEGASUS Hava Taahhütçü A.Ş. Aeropark- Osmanlı Bulvarı No:11 Kurtköy 34812Pendik-Istanbul-Türkiye
Consignee's Name and Address TDV ADRES TESLİM YENİMHALLE KARSİYAKA MEZARLIĞI -FITNAT SONMEZ- PH: 05427211785 00000 ANKARA TURKEY		Consignee's Account Number	Copies 1, 2 and 3 of this Air Waybill are originals and have the same validity It is agreed that the goods described herein are accepted in apparent good order and condition (except as noted) for carriage SUBJECT TO THE CONDITIONS OF CONTRACT ON THE REVERSE HEREOF. ALL GOODS MAY BE CARRIED BY ANY OTHER MEANS INCLUDING ROAD OR ANY OTHER CARRIER UNLESS SPECIFIC CONTRARY INSTRUCTIONS ARE GIVEN HEREON BY THE SHIPPER, AND SHIPPER AGREES THAT THE SHIPMENT MAY BE CARRIED VIA INTERMEDIATE STOPPING PLACES WHICH THE CARRIER DEEMS APPROPRIATE. THE SHIPPER'S ATTENTION IS DRAWN TO THE NOTICE CONCERNING CARRIER'S LIMITATION OF LIABILITY. Shipper may increase such limitation of liability by declaring a higher value for carriage and paying a supplemental charge if required.
Issuing Carrier's Agent Name and City Rhenus Freight Logistics GmbH&Co.KG Im Hülsefeld 25 40721 Hilden		Accounting Information	
Agent's IATA Code 23-4-7088/4012	Account No.		
Airport of Departure (Addr. of First Carrier) and Requested Routing FRANKFURT SABIHA GOKCEN AIRPORT			

To	By First Carrier	Routing and Destination	To	By	To	By	Currency	DHS Code	WTA/ALL	PPD	COLL	PPD	COLL	Other	Declared Value for Carriage	Declared Value for Customs
SAW	PC		ESB	PC			EUR		X			X			NVD	NCV
Airport of Destination ANKARA ESEBNOGA		Flight/Date PC 998/02	For Carrier Use only Flight/Date PC 2682/03		Amount of Insurance XXX		INSURANCE - If carrier offers insurance, and such an insurance is requested in accordance with the conditions thereof, indicate amount to be insured in figures in box marked "Amount of Insurance".									

Handling Information
 ONE COFFIN MARKS ADDRESS / LABEL / DOCUMENTS
 HS CODE:99190000
 EBR STATEMENT: OKI
 EU REG.NR.: DE/RA/00243-03
 Not Secured

No. of Pieces RCP	Gross Weight	kg	Rate Class	Chargeable Weight	Rate	Total	SCI	Nature and Quantity of Goods (incl. Dimensions or Volume)	STATUS : X
1	98.0	K	M	98.0	520.00	520.00		HUMAN REMAIN OF -FITNAT SONMEZ-	
								(1) 195x65x45 CMS ECS	
								HS CODES: 99190000	
1	98.0					520.00			



Prepaid 520.00	Weight Charge 520.00	Collect 520.00	Other Charges HRC 40.00 SCC 50.00
Valuation Charge			
Tax			
Total Other Charges Due Agent			
Total Other Charges Due Carrier 90.00			
Total Prepaid 610.00		Total Collect	
Currency Conversion Rates		CC Charges in Dest. Currency	
For Carrier's Use Only at Destination		Charges at Destination	

Shipped certifies that the particulars on the face hereof are correct and that insofar as any part of the consignment contains dangerous goods, such part is properly described by name and is in proper condition for carriage by air according to the applicable Dangerous Goods Regulations.
 Rhenus Freight Logistics GmbH&Co.KG
 Executed on 02-04-2026 11:43 at HILDEN
 Signature of Shipper or his Agent
 Rhenus Freight Logistics GmbH&Co.KG as agent of the carrier
 Signature of Issuing Carrier or its Agent
 Patricia Schmidt 90111010.049829

Consignment Security Declaration

Regulated Entity Category (RA, KC, or AO) and Identifier		DE/RA/00026-01	
Unique Consignment Identifier		AWB: 624-5258 8093	
<input type="checkbox"/> Consolidation <input checked="" type="checkbox"/> No Consolidation, Nature of Good: HUM			
Contents of Consignment			
Origin		FRA	
Destination		ESB	
Transfer/Transit			
Reasons for issuing the Security Status			
Security Status	Received from	Screening Method	Grounds for Exemption
SPX		XRY	
Other Screening Method(s)			
Security Status Issued by			
Vongsa, Benni		02.04.2026	15:07 UHR
Regulated Entity Category (RA, KC, or AO) and Identifier (Of any regulated party who has accepted the security status given to a consignment by another regulated party)			
Additional Security Information			
1 Pcs, 96,0 KG			

[Handwritten Signature]

FİRMA YETKİLİSİ :

İptal edilen U34205368 seri numaralı pasaportu teslim aldım.

Otopsi yapılmamıştır

NOT :

Mevzuat dahilinde gerekli kolaylığın gösterilmesini müsaadelerinizle rica ederim.

Nispetiye Konsolos

Gökçe ÖZTÜRK



güzergahı

Nakil günü, vasıtası ve

: 02.04.2026 - Uçak ile FRANKFURT/İSTANBUL/ANKARA

Teslim edilecek kişi

: TDV YETKİLİLERİ

Gideceği yer

: ANKARA

Cenaze naklini üstlenen firma : DİTİB CENAZE FİRMASI

Bulaşıcı hastalığı

: YOK

Ölüm sebebi

: DOĞAL ÖLÜM

Ölüm tarihi ve yeri

: 01.04.2026 - DARMSTADT

Anne adı - Baba Adı

: AYŞEANA-HAMİT

Doğum yeri ve tarihi

: KİTRELİ - 11.06.1948 - 39769934998

Adı ve Soyadı

: FİTNAT SÖNMEZ

Aşağıda kimlik ve ölüm tarihi hakkında gerekli bilgileri verilmiş olan vatandaşımızın cenazesi yurda nakledilmektedir.

YETKİLİ GÜMRÜK MÜDÜRLÜĞÜNE

T.C.

CENAZE NAKİL BELGESİ

Frankfurt Başkonsolosluğu

T.C.



02.04.2026



Security Check Sheet

Frankfurt Cargo Services

Airline Code PC	Issuing Carriers Agent Rhemus	Master Air Waybill 624-52588093
--------------------	----------------------------------	------------------------------------

EU regulation 2015/11988 Kurzbeschreibung / abstract	<input type="checkbox"/> Begründeter Manipulationsverdacht Reasonable suspicion of tampering	LFP 8.11 - High Risk 6.1.2/6.7 Cargo
<input type="checkbox"/> Sendung ist nicht von einem reglementierten Beauftragten (RA) - Sendung zurückweisen shipment isn't from an regulated agent (RA) - refuse shipment	<input type="checkbox"/> Anlieferer konnte keinen gültigen Personalausweis/Reisepass vorlegen Person delivered the shipment couldn't present valid ID or passport	LFP 8.11 - High Risk 6.3.2.2/6.7 Cargo
<input type="checkbox"/> MAWB - Master Air waybill fehlt / missing CSD - Consignment Security Declaration fehlt / CSD is missing Erwähnter Anhang fehlt: / mentioned attachment is missing	<input type="checkbox"/> Eindeutige alphanumerische Kennung des reglementierten Beauftragten (RA) fehlt Unique alphanumeric identifier of regulated agent (RA) is missing	6.3.2.5 6.3.2.6 a / 6.3.2.7 b
<input type="checkbox"/> Eindeutige alphanumerische Kennung des ACC3 fehlt Unique alphanumeric identifier of ACC3 is missing	<input type="checkbox"/> MAWB Nummer fehlt / MAWB Number is missing	6.3.2.6 b 6.8.3.4
<input type="checkbox"/> Inhaltsangabe der Sendung fehlt / Content of shipment is missing	<input type="checkbox"/> Sicherheitsstatus der Sendung fehlt (NSC, SPX) Security status of shipment is missing (NSC, SPX)	6.3.2.6 d / 6.3.2.7 b 6.8.3.4 / 6.8.3.5
<input type="checkbox"/> Grund für die Erteilung des Sicherheitsstatus fehlt (by XRY, by RA, etc.) Reason for security status is missing (by XRY, by RA etc.)	<input type="checkbox"/> Name der Person oder Identifizierung fehlt / Name of person or identifier is missing Datum fehlt / Date is missing Uhrzeit fehlt / Time is missing	6.3.2.6 e Non - Consol 6.3.2.6 f Consol 6.3.2.7
<input type="checkbox"/> Kennung des RB fehlt, welcher den Sicherheitsstatus eines anderen RB akzeptiert hat Identifier of RA is missing, who accepted security status given by another RB	<input checked="" type="checkbox"/> Sendung ist unsicher (NSC) / Shipment is unsecured (NSC)	6.3.2.6 g 6.3.2.8
<input type="checkbox"/> Sendung offen, Inhalt greifbar / Shipment open, content within reach Sendung ist fremdverklebt / Shipment taped by others Sonstiger Grund / Other reason	<input type="checkbox"/> Laderaum nicht verschlossen / Cargo load compartment wasn't locked Offenes Pritschenfahrzeug ohne Begleitfahrzeug / Flat bed vehicle without escort vehicle	6.6.1.1. a / 6.7 LFP 8.11 - High Risk Cargo
<input type="checkbox"/> QR Airlinevorgabe	<input type="checkbox"/> Gewichtsdivergenz	6.6.1.1. b / 6.7
Andere Gründe:	<input checked="" type="checkbox"/> Human Remains	6.6.1.1. a / 6.7 LFP 8.11 - High Risk Cargo

Kontrolliert von / checked by Datum / date 02.04. 2026	Name in Blockschrift / name in blockletters G. Hofmann-Hossain	Unterschrift / signature
Kontrollkraft für Fracht & Post:	FCS Frankfurt Cargo Services GmbH:	14:54

Consignment Security Declaration

Regulated Entity Category (RA, KC, or AO) and Identifier		DE/RA/00026-01		Unique Consignment Identifier		AWB: 624-5258 9110	
Contents of Consignment							
<input type="checkbox"/> Consolidation <input checked="" type="checkbox"/> No Consolidation, Nature of Good: HUM							
Origin		FRA					
Destination		GZT					
Transfer/Transit							
Security Status		Received from		Screening Method		Grounds for Exemption	
SPX				XRY			
Other Screening Method(s)							
Security Status Issued by				Vongsa, Benni			
Security Status Issued on				02.04.2026		16:02 UHR	
Regulated Entity Category (RA, KC, or AO) and Identifier (Of any regulated party who has accepted the security status given to a consignment by another regulated party)							
Additional Security Information							
1 Pcs, 120,0 KG							

Security Check Sheet



Frankfurt Cargo Services

Airline Code PC	Issuing Carriers Agent TRADE LOG	Master Air Waybill 624-52589110
--------------------	-------------------------------------	------------------------------------

EU regulation 2015/1998	Kurzbeschreibung / abstract	6.1.2/6.7	LFSP 8.11 - High Risk Cargo	<input type="checkbox"/>	Begründeter Manipulationsverdacht Reasonable suspicion of tampering
6.3.2.1	Sendung ist nicht von einem registrierten Beauftragten (RA) - Sendung zurückweisen shipment isn't from an regulated agent (RA) - refuse shipment	<input type="checkbox"/>			
6.3.2.2/6.7	Anlieferer konnte keinen gültigen Personalausweis/Reisepass vorlegen Person delivered the shipment couldn't present valid ID or passport	<input type="checkbox"/>			
6.3.2.5	MAWB - Master Air waybill fehlt / missing CSD - Consignment Security Declaration fehlt / CSD is missing Erwähnter Anhang fehlt: / mentioned attachment is missing	<input type="checkbox"/>			
6.3.2.6 a / 6.3.2.7 b	Eindeutige alphanumerische Kennung des registrierten Beauftragten (RA) fehlt Unique alphanumeric identifier of regulated agent (RA) is missing	<input type="checkbox"/>			
6.8.3.4	Eindeutige alphanumerische Kennung des ACC3 fehlt Unique alphanumeric identifier of ACC3 is missing	<input type="checkbox"/>			
6.3.2.6 b	MAWB Nummer fehlt / MAWB Number is missing	<input type="checkbox"/>			
6.3.2.6 c	Inhaltsangabe der Sendung fehlt / Content of shipment is missing	<input type="checkbox"/>			
6.3.2.6 d / 6.3.2.7 b	Sicherheitsstatus der Sendung fehlt (NSC, SPX) 6.8.3.4 / 6.8.3.5	<input type="checkbox"/>			
6.3.2.6 e	Grund für die Erteilung des Sicherheitsstatus fehlt (by XRY, by RA, etc.) Reason for security status is missing (by XRY, by RA etc.)	<input type="checkbox"/>			
Non - Consol 6.3.2.6 f Consol 6.3.2.7	Name der Person oder Identifizierung fehlt / Name of person or identifier is missing Datum fehlt / Date is missing Uhrzeit fehlt / Time is missing	<input type="checkbox"/>			
6.3.2.6 g	Kennung des RB fehlt, welcher den Sicherheitsstatus eines anderen RB akzeptiert hat Identifier of RA is missing, who accepted security status given by another RB	<input type="checkbox"/>			
6.3.2.8	Sendung ist unsicher (NSC) / Shipment is unsecured (NSC)	<input checked="" type="checkbox"/>			
6.6.1.1. a / 6.7	Sendung offen, Inhalt greifbar / Shipment open, content within reach	<input type="checkbox"/>			
6.6.1.1. a / 6.7	Sendung ist fremdverklebt / Shipment taped by others	<input type="checkbox"/>			
6.6.1.1. b / 6.7	Sendung ist verschlossen / Cargo load compartment wasn't locked	<input type="checkbox"/>			
6.6.1.1. b / 6.7	Offenes Pritschenfahrzeug ohne Begleitfahrzeug / Flat bed vehicle without escort vehicle	<input type="checkbox"/>			
QR Airlinevorgabe	Gewichtsdifferenz	<input type="checkbox"/>			
Andere Gründe:		<input type="checkbox"/>			

Kontrolliert von / checked by	Datum / date	Name in Blockschrift / name in blockletters	Unterschrift / Signature
-------------------------------	--------------	---	--------------------------

FCS Frankfurt Cargo Services GmbH:	02.04.2026	BALE	<i>[Signature]</i>
------------------------------------	------------	------	--------------------

Kontrolliert für Fracht & Post:	16:11	02. April 2026	<i>[Signature]</i>
---------------------------------	-------	----------------	--------------------

CENAZE NAKİL BELGESİ
YETKİLİ GÜMRÜK MÜDÜRLÜĞÜNE

Aşağıda kimliği ve ölüm tarihi hakkında gerekli bilgiler verilmiş olan Suriye vatandaşının cenazesi İstanbul üzerinden Gaziantep Transit Suriye'ye nakledilmektedir.

ADI VE SOYADI: Nawal Hamod

DOĞUM TARİHİ VE YERİ: 10.06.1973, Alsakna, Suriye Arap Cumhuriyeti

ÖLÜM TARİHİ VE YERİ: 01.04.2026, Bingen am Rhein, Almanya

ÖLÜM SEBEBİ: Doğal Ölüm

BULAŞICI HASTALIĞI: Yoktur

CENAZE NAKİL ÜST. FİRMA: Dua Cenaze Firması

GİDECEĞİ YER: Suriye Arap Cumhuriyeti

TESLİM ALACAK OLAN: Diyar Cenaze Nakil Hizmetleri

NAKİL GÜNÜ VASITA VE GÜZERGAHI: 02.04.2026 Ucak ile Frankfurt-Istanbul-Gaziantep,

karayolu ile Öncüpnar sınır kapısı üzerinden Suriye'ye nakil yapılacaktır.

Mevzuat dahilinde gerekli kolaylığın gösterilmesini müsaadelerine saygılarımla rica ederim.



TRADELOG
Transport und
Handel GmbH

Im Taubertgrund 27 - 29
63451 Kelstedenbach
+49 (0) 6107 - 204 19 44
+49 (0) 178 - 622 34 575
car90@trade-log.de

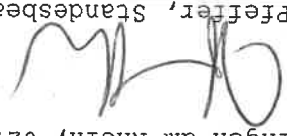
Bescheinigung über die Zurückstellung der Beurkundung eines Sterbefalles § 7 Abs. 2 PStV, Ländervorschriften zur Bestattung, Art. 37 Wiener Übereinkommen über konsularische Beziehungen	
Verstorbene Person	Familienname, Geburtsname, Vornamen Hamod, Nawal
	Geburtsort und -ort 10.06.1973, Alaskhna, Arabische Republik Syrien
	Letzte Anschrift Hallgartener Straße 38, 55218 Ingelheim am Rhein
	Familienstand verwitwet
Tod	Todesort Bingen am Rhein
	Zurückstellung Bingen am Rhein
	Fehlende Unterlagen
	Familienname, Geburtsname, Vornamen Alfares, Hadawe
	Beziehung zur verstorbenen Person Sohn
Auskunftsgeber	Anschrift Gaustraße 25, 55411 Bingen am Rhein
Unterschrift	Bingen am Rhein, 02.04.2026  (Pfeiffer, Standesbeamter)



Standesamt
Bingen am Rhein

55411 Bingen am Rhein
02.04.2026
Herr Pfeiffer
Telefon 06721-184306
Telefax 06721-184314
gerd.pfeiffer@bingen.de
Vorgang Nr. 78/26 SE

Todesbescheinigung

-Nicht-vertraulicher Teil-

Personalangaben

Familienname, ggf. Geburtsname, Vorname-n		Hamrod, Karal	
Straße, Hausnummer		Gaustr. 25	
PLZ, Wohnort, Kreis		55411 Bingen a. Rhein	
Geburtsdatum		11.06.1973	
Geburtsort		HAMAS / SYEM	
Sterbezeitpunkt		01.04.2026 13:45	
Sterbezeitpunkt, wenn sich der Zeitpunkt der Leichenauffindung			
Sterbezeitpunkt nicht angegeben lässt			
Geschlecht		<input checked="" type="checkbox"/> männlich <input type="checkbox"/> weiblich	
Wird vom Standesamt		Bingen am Rhein	
Sterbefall beurkundet, Sterbeprot. Nr.			
ausgefüllt		5E78126	
Eintragung vorgemerkt, Vormerkliste Nr.			

Achtung! Vor weiterem Ausfüllen bitte diese Seite abtrennen!

Identifikation

aufgrund eigener Kenntnis nach Einsicht in den Personalausweis/Reisepass nach Angaben von Angehörigen/Dritten nicht möglich

Sterbeort

Straße, Hausnummer: Gaustr. 25
 PLZ, Ort, Kreis: 55411 Bingen a. Rh.

Ort der Leichenauffindung

Straße, Hausnummer:
 PLZ, Ort, Kreis:
Nur antragen, wenn sich der Sterbeort nicht angeben lässt

Eintragung zum Sterbezeitpunkt

nach eigenen Feststellungen nach Angaben von Angehörigen/Dritten

Warnhinweise

Herzschnittmacher
 Infektionsgefahr (z. B. meldepflichtige Erkrankung gem. §§ 6 und 7 = IfSG)
 Sonstiges (z. B. Tatbestand gem. § 16 ChemG)

Anhaltspunkte für einen nicht natürlichen Tod

ja, und zwar Todesart ungeklärt

Zusatzangaben bei Totgeborenen

Totgeborene oder in der Geburt gestorbene Leibesfruchte von mindestens 500g
 als tote Leibesfrucht geboren in der Geburt verstorben
 Gewicht der Leibesfrucht: | | | | | g

Ärztliche Bescheinigung

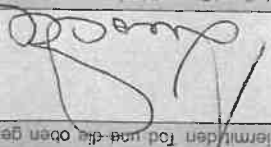
Aufgrund der von mir sorgfältig und an der unbekleideten Leiche durchgeführten Untersuchung bescheinige ich hiermit den Tod und die oben genannten Angaben.
 Ort, Datum und Zeitpunkt der Leichenauffindung: Bingen, 01.04.2026 18:30 Uhr
 Unterschrift und Stempel der Ärztin/des Arztes: 

Dr. med. Norbert Kusche
 Küferweg 9 • 55128 Mainz

